

# CULINARY WATER CONNECTION PETITION

JIM MAY

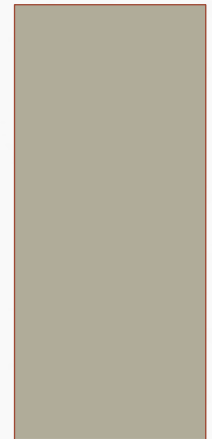

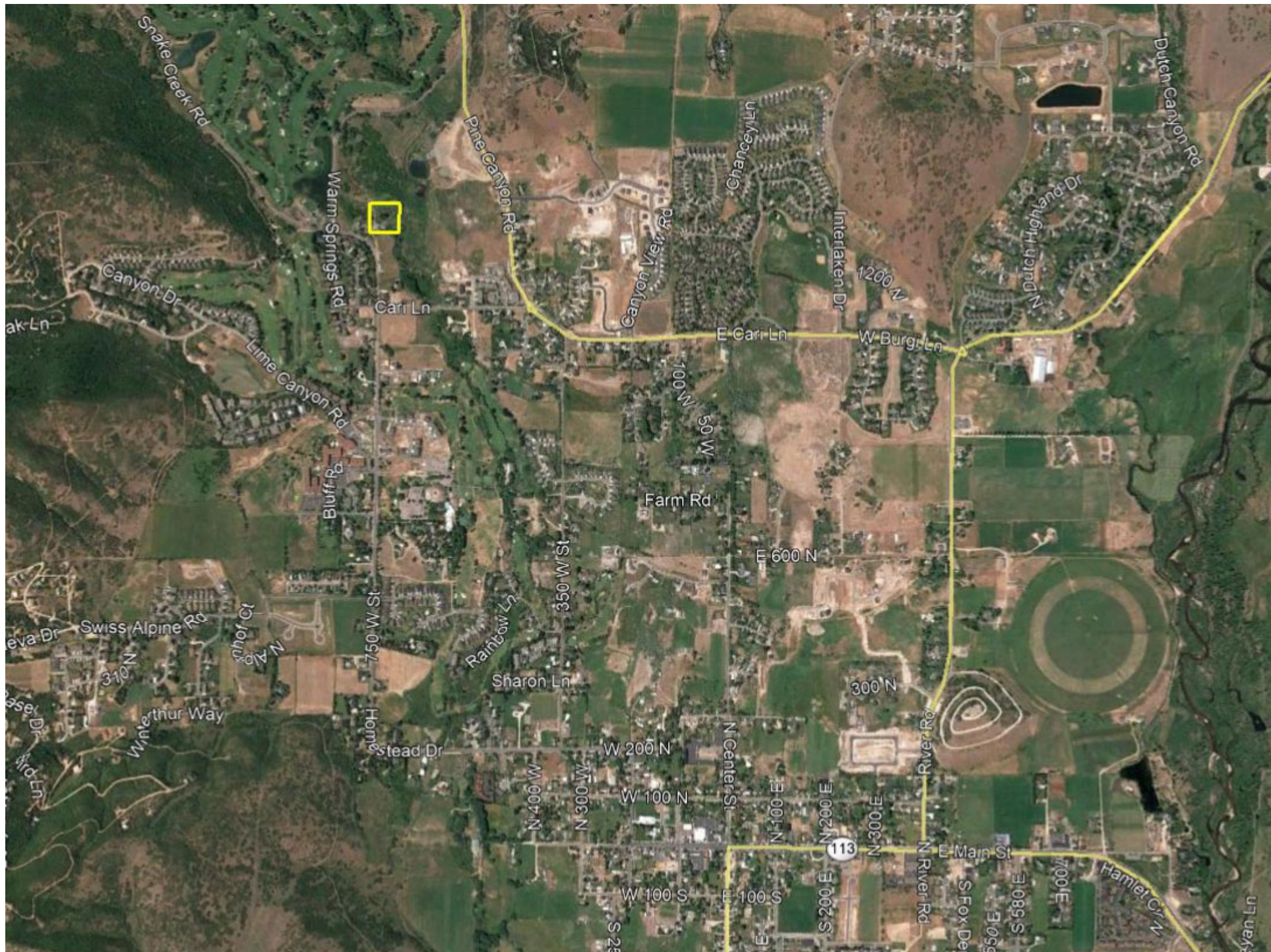











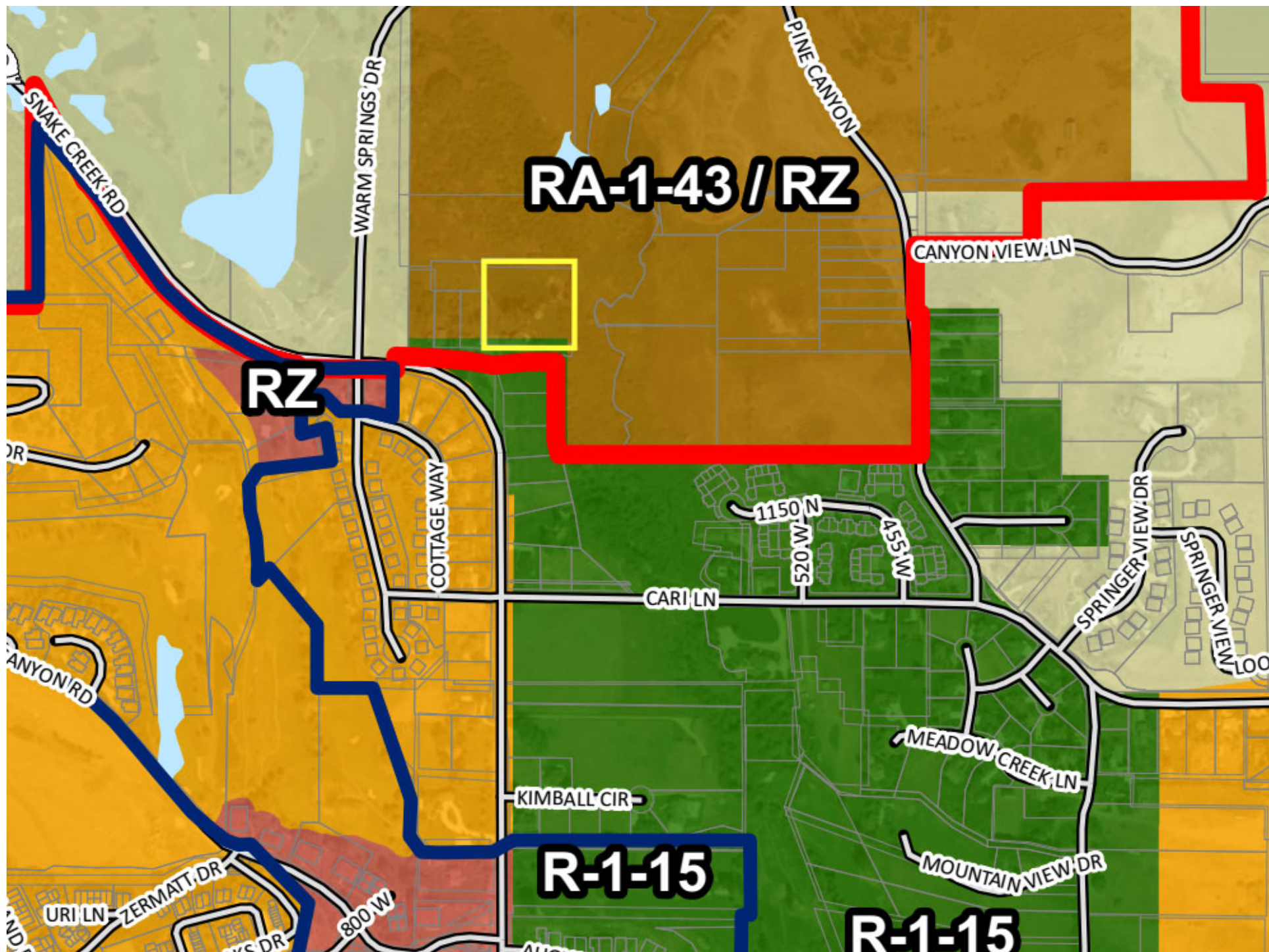

# CULINARY WATER CONNECTION PETITION

- Property is in Wasatch County jurisdiction
  - Located within Midway's growth boundary
  - Southern boundary of property is contiguous with the City limits
  - Property could be annexed into Midway
- Currently serviced by an on-site well
  - Well has had water issues including sedimentary materials that are deposited in the home's plumbing and must be cleaned periodically

# ITEMS TO CONSIDER

- Annexation
  - Consider annexing all four properties
    - All would need to sign petition
- Future Roads
  - None planned on property
- Future trails
  - None planned on property

# ITEMS TO CONSIDER

- Culinary fees for connecting to a property outside City limits are 1.5 times the rate
- If culinary connection is given, then there are no incentives for the property owner to annex
- It is always in the City's best interest that properties that are brought into the City are brought in as petitioners and not forced in as part of a larger annexation
  - The City make require conditions of a petitioner but not from properties forced into the City



