

# High Valley Arts

## Temporary Use Permit



Midway  
C.A.R.E.S.

# Temporary Use Permit

- City Council may adopt a noise variance for events that may exceed the decibel levels allowed by the code
- High Valley Arts Foundation has received approval of the variance for the last 14 years
- Noise levels have only exceeded limits by a few decibels
- No complaints have been filed with the City regarding noise but there are more dwellings in the area each year

# Noise Limit Chart

Maximum sound pressure level in decibels  
as measured on the A. Scale

6:00 AM to 10:00 PM

10:00 PM to 6:00 AM

70 dBA

55 dBA

\*Decibel levels are measured at the property line

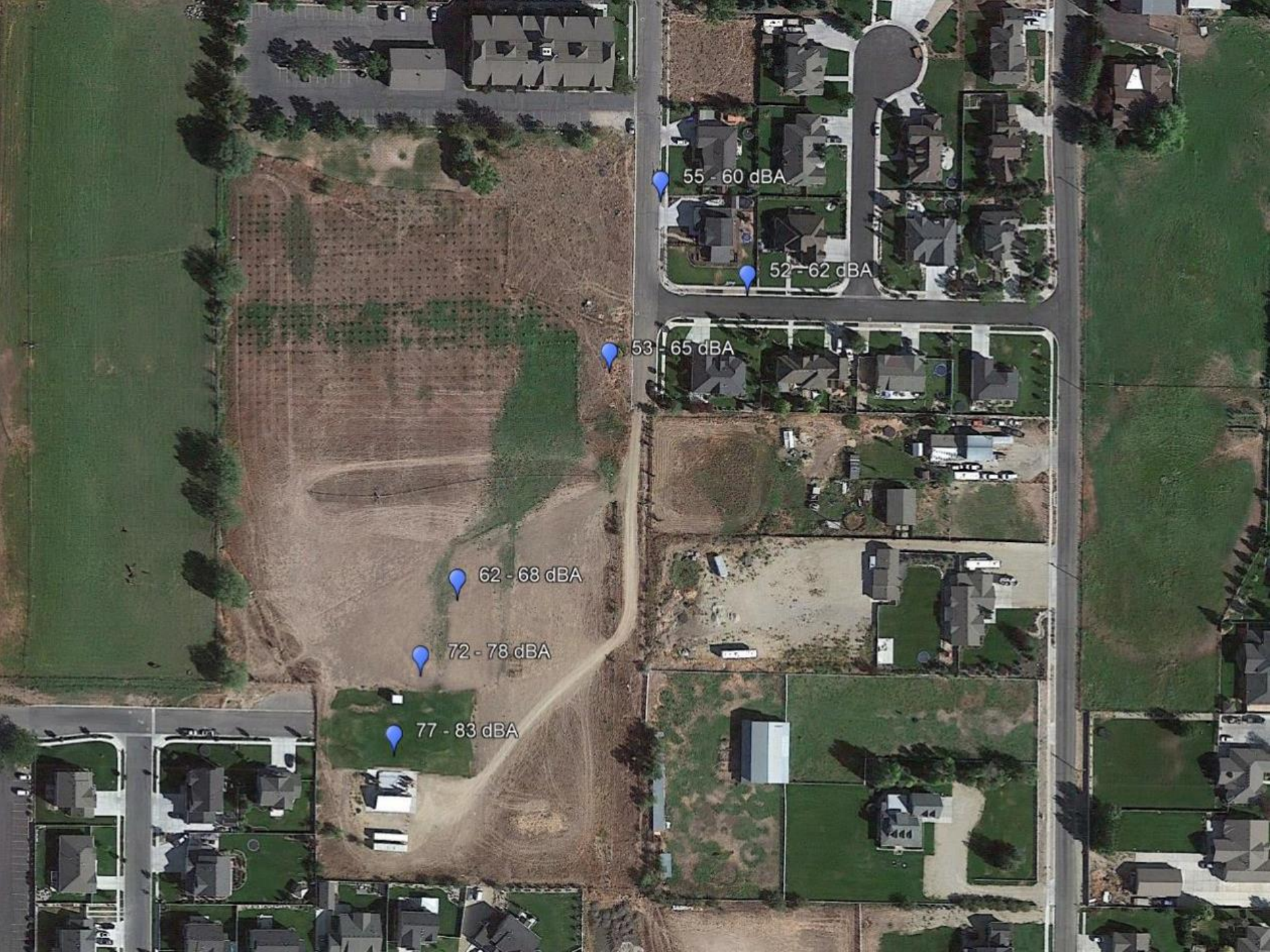

55 - 60 dBA

52 - 62 dBA

53 - 65 dBA

62 - 68 dBA

72 - 78 dBA

77 - 83 dBA

# High Valley Arts

<b>Location</b>	<b>Measured Music dBA</b>	<b>Measured Ambient dBA</b>
<b>Next to speaker</b>	77-83	<b>61-62</b>
<b>100' from speaker</b>	72-78	<b>54-57</b>
<b>200' from speaker</b>	62-68	<b>51-54</b>
<b>Property line</b>	53-65	<b>53-58</b>
<b>Home to the north</b>	55-60	<b>55-58</b>
<b>Home to the east</b>	52-62	<b>52-58</b>
<b>Allowed by Code at Property Line</b>		
	<b>6am – 10 pm 70dBA</b>	<b>10 pm – 6 am 55dBA</b>